



**WILKES-BARRE FAMILY YMCA**



**2016 GRATITUDE REPORT**

**THE Y.™ FOR A BETTER US.**

# CONTENTS

<b>Leadership Message</b>	<b>Page 4</b>
<b>Our Mission. Our Cause.</b>	<b>Page 5</b>
<b>Community Benefits</b>	<b>Page 6</b>
<b>Membership</b>	<b>Page 7</b>
<b>Programs</b>	<b>Page 9</b>
<b>Child Care</b>	<b>Page 10</b>
<b>Health Initiatives</b>	<b>Page 12</b>
<b>Chronic Disease Prevention &amp; Management</b>	<b>Page 13</b>
<b>Heritage Club</b>	<b>Page 15</b>
<b>Donors</b>	<b>Pages 16-19</b>
<b>Financials</b>	<b>Page 21</b>
<b>Leadership &amp; Staff</b>	<b>Pages 22-23</b>



**THERE'S A Y  
IN EVERY  
FAMILY**





# LEADERSHIP MESSAGE

Dear Friends,

This is a very exciting time for our YMCA. In developing our Strategic Plan, we have heard and listened to the needs of our community and our members. We are doing our best to address the challenges in our community, while providing quality programs and developing our membership.

In 2016, we resurfaced Mericle Pool and the Children's Roof Top Playground. With the goal of providing arts programming for all of our camp participants, a new Arts Village is currently being built at Camp Kresge. In 2017, we will offer our first session of the Diabetes Prevention Program.

Our Y's mission is to put Christian principles into practice through programs that build a healthy spirit, mind and body for all. Our programs and services focus on youth development, healthy living and social responsibility and incorporate our core values of caring, honesty, respect and responsibility.

## **For Youth Development**

Research shows the attitudes and behaviors developed during the earlier years of life have a lasting impact into adulthood. Our YMCA focuses on preparing more kids for success in school and life by providing education and support, along with the physical and emotional guidance kids need to learn, grow and thrive.

## **For Healthy Living**

The obesity crisis threatens the future well-being of children, adults and families in our community. Through our health and wellness programs, the Y plays a key role in helping health-seekers of all ages decrease their risk for lifestyle related diseases and improve health.

## **For Social Responsibility**

The Y provides social services that support and empower people to overcome obstacles; provide volunteer opportunities that enable our members to support their neighbors; raise and award funds to ensure that everyone can be part of the Y; collaborate with area organizations to build healthier communities; and care for our environment.

We are committed to the great work the Y does each and every day. We invite you to join us as we work to strengthen the foundations of our community.

Warmest regards,



**Tish Last**  
**SIGNATURE**  
Board President



**James Thomas**  
**SIGNATURE**  
CEO



## Our Mission

To put Christian principles into practice through programs that build a healthy spirit, mind and body for all.

## Our Cause

At the Y, strengthening community is our cause. We believe that lasting personal and social change can only come about when we all work together to invest in our kids, our health and our neighbors. That's why we focus our work in three areas: **Youth Development, Healthy Living and Social Responsibility.**



**The Wilkes-Barre Family YMCA is a proud partner agency of the United Way of Wyoming Valley.**



**\$571,791.17**  
**Scholarships Awarded**

**SCHOLARSHIP BREAKDOWN**

**Camp & Outdoor Educational Programs - \$205,168.00**

**Child Care & After School - \$294,718.89**

**Membership - \$69,979.28**

**Aquatics - \$1,925.00**



**2,739 Volunteer Hours Completed**









**SERVING OUR  
COMMUNITY FOR A  
BETTER MIND, BODY AND  
SPIRIT FOR ALL!**

**YOUTH DEVELOPMENT**



# PROGRAMS



## AQUATICS

### SWIM LESSONS

- 6-36 months - 304 Participants
- 3-5 years - 535 Participants
- 6-13 years - 577 Participants
- 14 & Up - 24 Participants
- Swim Team - 108 Participants
- Private Lessons (all ages) - 90 Participants
- K-5th Grade Lessons - 97 Participants (Al Noor Academy, Bear Creek Charter School)

### AQUATICS EVENTS

- Egg Dip - 94 Participants
- Duathlon - 110 Participants

### SCHOLARSHIPS

- \$1,925.00 Awarded
- 38 Participants Served

## SUMMER CAMP

### CAMPERS/WEEKS SERVED

- 249 Day Campers
- 202 Overnight campers
- **451 Total Campers Served**
- 987 Day Camp Weeks
- 317 Overnight Camp Weeks
- **1,304 Total Summer Camp Weeks**
- 90 Overnight Scholarship Weeks
- 319 Day Camp Scholarship Weeks
- **409 Total Scholarship Weeks**

### FUNDING FOR CAMP PROGRAMS

- \$59,968.00 Scholarship Funds Awarded
- \$145,200.00 Awarded for Blue Sky Programming, Serving 1,750 Students



# CHILD CARE

**BECAUSE WE'RE MORE THAN A GYM...**



**WE'RE A PLACE TO LEARN AND GROW!**

## CHILD CARE & AFTER SCHOOL

### **CHILD CARE CENTER (AGES 6 WEEKS TO 6 YEARS)**

- 292 Total Children Served
- 162 Awarded Financial Assistance

### **AFTER SCHOOL PROGRAM**

- 88 Total Children Served
- 75 Awarded Financial Assistance

**\$294,718.89 Child Care Scholarships Awarded**

"The teachers in the Child Care program are wonderful! My child enjoys coming to school everyday. The YMCA helps me and my family by providing financial assistance so I am able to send my daughter to preschool to start her education."

**- A Thankful Parent**





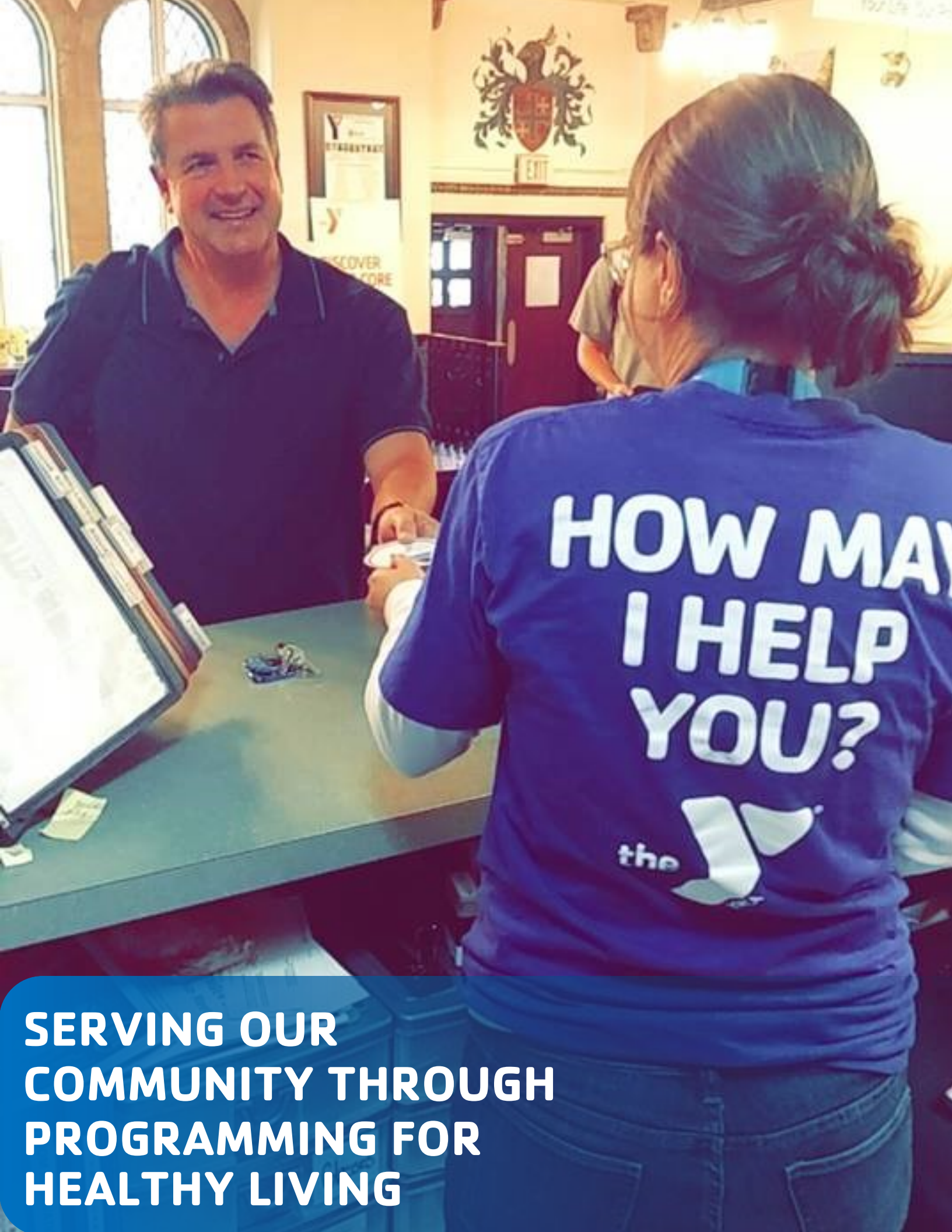

**SERVING OUR  
COMMUNITY THROUGH  
PROGRAMMING FOR  
HEALTHY LIVING**

# HEALTH INITIATIVES

## LIVE, LOVE, DANCE STUDIO

26 Classes Offered  
102 Students  
77 Families



## WELLNESS CLASSES

297 Total Classes  
3,625 Participants

## PARTICIPANTS BY CLASS

- Body Vive – 181 Participants
- Zumba – 640 Participants
- Water Fitness – 1,182 Participants
- Dance Fit -1,127 Participants
- Yoga - 415 Participants
- Geri Fit - 80 Participants





## LIVESTRONG at the YMCA

29 Participants Served.  
Funded through a \$10,000  
Grant from the CVS Foundation.



## ENHANCE@FITNESS

48 Participants Served.  
Funded through a two-year,  
\$20,000 Grant from the  
Highmark Foundation



## CARDIAC/PULMONARY PROGRAM

20 Participants Served. Funded through  
a 3-year, \$25,000 Grant from the  
Northeastern Pennsylvania  
Health Care Foundation

In 2016, \$2,277 in Financial  
Assistance was Awarded.



"For the last 2 years working in the Cardiac Program, I have had the pleasure of training Ray Matos who graduated from ProCare Physical Therapy and started to train hard! I am honored to have trained such a humble client and he will continue his strength journey with all his supporters here at the YMCA."

-Neil Mooney, YMCA Personal Trainer





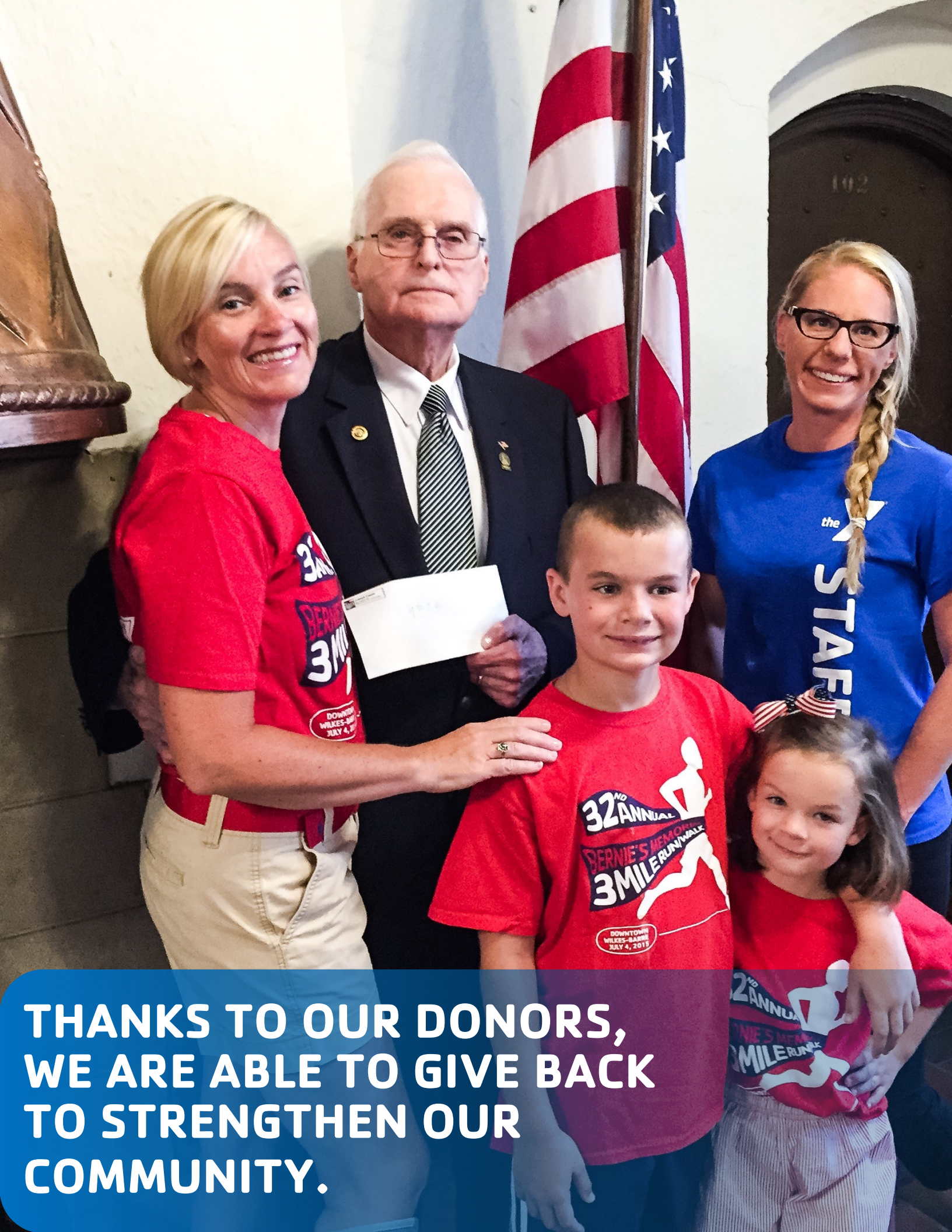

**THANKS TO OUR DONORS,  
WE ARE ABLE TO GIVE BACK  
TO STRENGTHEN OUR  
COMMUNITY.**



# HERITAGE CLUB

Jay Amory\*

George & Elma Brandt\*

Wendy & Terrence Winston Casey\*

Timothy Yurek

Karen & Dale Duncan\*

Margaret Fiore\*

Andrea & James Harris\*

Scott Henry\*

Peter Kizis\*

Tom Lawson\*

Mary McDonough

Steve Morenko

Jacqueline Mosher\*

Ruth & James Oliveri\*

Frank Paczewski

F. Charles Petrillo

Dean & Helen Ralston\*

Corny Salvaterra\*

James & Marie Thomas\*

Rita & Richard Arnold\*

Kathleen Button\*

John A. Consalvo\*

Eileen Davis

Tim Evans\*

Jean & Hal Flack\*

Dottie & Frank Henry\*

Theresa & Clayton Karambelas\*

Midge Kolojejchick\*

Paul Lumia\*

Robert Mericle\*

John Morris

Joyce & Daniel Nulton \*

Pamela & Raymond Ostroski\*

Patrice & Joseph Persico\*

Bernard Popson\*

John Riccetti

Connie & Durelle Scott

John Vetashick\*

George Sordoni\*

**\*Charter Members**

# FUTURE IMPACT

**\$50,000 & UP**

United Way of Wyoming Valley  
Mericle Foundation  
YMCA of the USA  
3KR2, LLC

**\$25,000-\$49,999**

Moses Taylor (Year 1 of 3 Grant Award)  
Landmark Community Bank  
Luzerne Bank  
M & T Bank  
Community Foundation of the Endless Mountains  
Maslow Foundation

**\$10,000 & \$24,999**

ACE American Insurance Company  
Dale Coal Corp.  
Paul Wasserott  
Penn Millers  
Wendy's  
Mericle Properties  
Kate Button  
Entercom  
Philadelphia Insurance Company  
McCole Foundation  
PNC Bank  
Community Bank, N.A.  
Durelle and Connie Scott  
Tom and Cathy Maheady  
Joseph & Patrice Persico

# THANKS TO OUR DONORS!

## \$5,000-\$9,999

Pennsylvania State Police Troop P Cadet Camp  
Wells Fargo Foundation  
First National Community Bank  
Baker Tilly  
PPL Electric Utilities  
UGI Utilities, Inc.  
Shep Pawling  
Colours, Inc., Timothy Evans  
Waste Management  
NEPA Health Care Foundation  
Intermetro Industries  
Frank Hughes  
Michael Wood  
Tish & Michael Last  
Bud & Linda Reilly  
Kathleen M. Churnetski

## \$2,500-\$4,999

Hackett Philanthropies Foundation  
Walmart  
Daley Family Foundation  
Cheryl A. Connolly and Travis Joseph Tisinger  
Bob & Liz Piccone  
White Transit School Buses, Inc.  
Luzerne County, Pennsylvania  
Peter and Alexa Grollman  
Ruth Oliveri  
Highmark Blue Cross Blue Shield  
Kronick Kalada Berdy & Co. P.C.  
YAK Fund  
City of Wilkes-Barre  
Gerald & Tracy O'Hara  
Button Oil Company  
Lackawanna Casualty Co.  
Michael and Kerry Speziale



# THANKS TO OUR DONORS!

## \$1,000- \$2,499

UNICO National Wilkes-Barre Chapter  
Wilkes University  
Forty Fort Lions Club  
P&G Paper Products Co.  
Straub Metal  
Daniel Nulton  
Greater Wilkes-Barre Chamber of Commerce  
Peter Casterline M.D.  
Precor  
Rinehimer Bus Lines, Inc.  
Scott Henry  
John J. and Josephine Thomas Charitable Foundation  
Mr. & Mrs. John E. Morris IV  
Mr. and Mrs. Eric Mahler  
Berkshire Asset Management  
Brown & Brown of Lehigh Valley, LP  
Chester Yavorski  
City Centre LP  
Dan & Shelley Meuser  
George Moses  
Goldstar Wide Format  
Helen Ralston  
Italian Open for Charity  
JoAnne Thorpe  
Susan Saunders  
Joseph Coyne  
Ken Pollock Auto Group  
Navient Foundation  
Peoples Security Bank & Trust  
Alexander Dick Foundation  
Jody Cordaro  
Lawrence Cable and Co., LLP  
ProCare Physical Therapy  
America Walks  
Martz Trailways  
Pride Mobility  
Robert Mericle  
Weis Markets, Inc.  
Thomas McGrath Jr.  
Peter Kizis  
Corcoran Printing  
Jay Amory  
McCarthy Tire Service  
Michael Tomalis  
Frank M. Henry  
Gerard and Catherine Mihalick

## \$1,000- \$2,499 cont'd

Bahnmillier Trust  
First Keystone Community Bank  
Van Horn Trust  
James & Marie Thomas  
Harold and Jean Flack  
BNY Mellon  
Charles & Caroline Youngman  
Robert & Jeannie Clements, DDS

## \$500-\$999

Arline Eltzroth  
Barbara Putprush  
Berkshire Hathaway Guard Insurance  
Companies  
Bevevino Family Fund  
City Market & Cafe  
Clearbrook Treatment Centers  
Cornell Cookson Inc.  
Edward Ciarmboli  
Fellerman & Ciarmboli Law PC  
Fred Lyon  
Frontier Communications  
Geisinger Health Systems Foundation  
Kevin Smith  
LifeFitness  
Marty Klein  
Philip & Christine Johnson  
Rob Rolland  
Robert C. Williams Ins. Co.  
Sheetz  
Sons and Daughters of Italy  
Susan Elczynna & Ray Irvin  
Turkey Hill Minit Markets  
John P. Riccetti  
Sara Michaels  
Franchelli Enterprises, Inc.  
Jacobi Capital Management  
James and Andrea Harris  
Paul & Avalyn Quick  
Service Electric  
John Malta  
David Lucchino, MD  
Richard Adams  
Joseph G. O'Hara  
Chancellor Financial Group WB LP  
Dunkin Donuts  
Hans Olsen  
Koehl Youngman Group

# THANKS TO OUR DONORS!

## \$500-\$999 cont'd

Patricia Atkins  
Woodloch Pines, Inc.  
John & Donna Sieminski  
Guard Foundation  
Pennsylvania Environmental Council, Inc.  
MotorWorld  
Delaware & Lehigh National Heritage Corridor, Inc.  
Will Dannert  
Mattioli Foundation

## \$250-\$499

Comitz Law Firm, LLC  
D & N Furniture  
Downtown Business Association  
Herbert Nahas  
Internal Medicine Association  
Joseph Doyle  
Katie Lavery  
Keith Saunders  
King's College  
Kuharchik Construction Inc.  
Layne Crothers  
Leonard Nardo  
Marquis Art and Frame  
PDQ Print Center - Times Printing  
Pennsylvania Paper & Supply, Co., Inc.  
Radnor Property Group, LLC  
Raymond Ostroski  
Rodano's on the Square  
Wesley Parks  
William C. Johnson  
William Seidel  
Jessica Chesman  
Frank Cerreta  
Jane Smedley Anzalone, Esq.  
James Kerns  
Nelson Duran  
Thomas Lawson  
Unique Beauty Salon  
Wilkes-Barre Kiwanis Foundation  
Frank Paczewski  
Stephen Hudacek  
William Krywicki  
A J Consultants LLC  
George Nahas  
Phil Decker  
Bohlin Cwyinski Jackson  
Diamond Manufacturing  
Bernie Popson  
Friends of Rep. Eddie Day Pashinski

## \$250-\$499 cont'd

Paul Lumia  
Pulveramn  
Snyder and Clemente CPA  
Timothy Yurek  
Golden Business Machines  
IMG

## \$150-\$249

Colin & Karen Keefer  
David Ritter  
Friendly Sons of St. Patrick  
Haragopal Penugonda  
Jason Reilly  
Jennifer Rushton  
Jennifer Stull  
John Johnson Jr.  
Lisa Barth  
Mark J. Sobeck Roof Consulting, Inc.  
MCR Productions  
Michael Koury  
Michael Ott  
Ronald Moran  
Samuel Castellino  
Baldino Vinciarelli  
Patty Olsen  
Metz Food Service  
Mill Race Golf & Camping Resort  
Back Mountain Dental  
Nancy Valunas  
Will Esty  
Ken Dewey  
Monk Heating & Air Cond., Inc.  
Nahas & Donahue Orthodontics  
PLD Associates, Inc.  
Ronald J. Jacobs  
Rosenn Jenkins & Greenwald  
Superior Pools and Spas  
Brent & Gretchen Sevison  
Dr. Lindsey Roke  
Dr. Morgan Thomas  
A. Cornelius Salvaterra  
Arthur Piccone  
Bryan McManus  
Circles on the Square  
Frank Cole  
Gebhardt's Billiards, Bowling, & Awards  
John Vetashick  
Luzerne Optical  
Oak Lawn Cemetery  
Partners Financial Group  
Pepsi Bottling Group, Inc.  
Thomas Merlie  
William Walthour  
Karen Masley  
Jennifer Brennan



**FOR YOUTH DEVELOPMENT  
FOR HEALTHY LIVING FOR  
SOCIAL RESPONSIBILITY**



# FINANCIALS

## REVENUES 2016

Annual Support Campaign  
Contributions - \$1,068,702

Membership- \$708,564

Program Fees - \$1,324,824

Other - \$177,538

**Total Revenue - \$3,279,628**

\*Numbers are not audited and revenue reflects net-income.

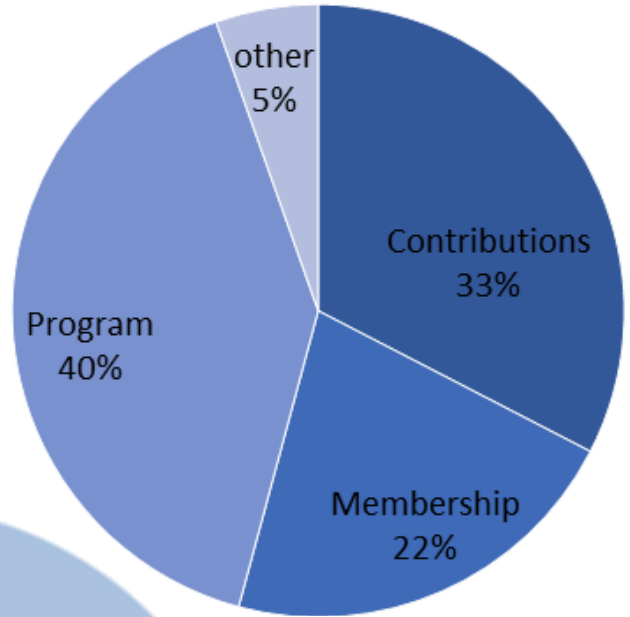

## EXPENSES 2016

Salaries, Benefits, Payroll Taxes - \$1,674,554

Program Expenses - \$396,374

Occupancy - \$417,154

Fundraising -\$58,221

Other - \$257,880

Depreciation - \$296,621

**Total Expense - \$ 3,100,804**

\*Numbers are not audited

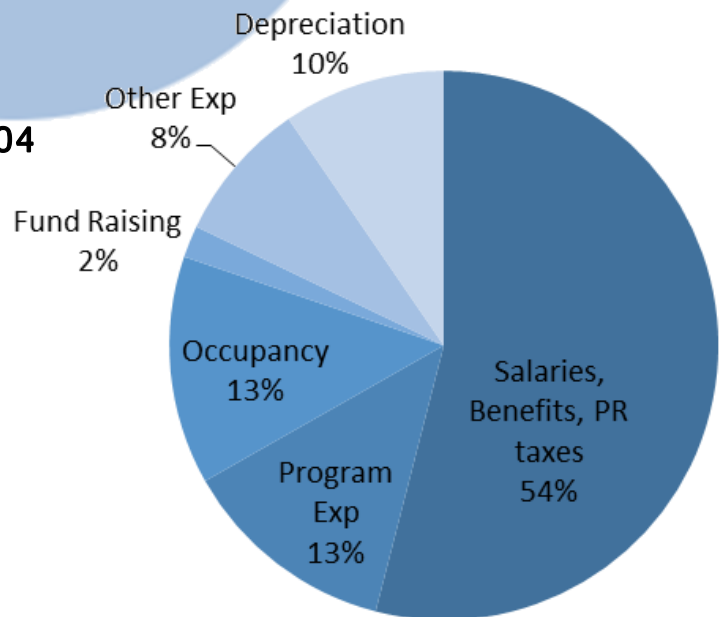

**BOARD OF TRUSTEES**

Joseph Persico, Esq., Chairman  
Jay Amory  
Kathleen M. Churnetski  
Scott Henry  
Michael J. Hirthler  
Phil Johnson  
Clayton Karambelas  
Thomas McGrath, Jr.  
Robert K. Mericle  
Dan Meuser  
Daniel Nulton  
Joseph G. O'Hara  
Shep Pawling  
Durelle Scott, M.D.  
Greg Collins

**BOARD OF DIRECTORS – OFFICERS**

Tish McCarthy Last, President  
Thomas M. Maheady, P.E., Vice President  
Catherine Mihalick, Esq., Treasurer  
Bernie Popson, Asst. Treasurer  
Jennifer M. Stull, Esq., Secretary

**SENIOR DIRECTORS**

Kathleen Button  
Peter Kizis  
Thomas Merlie  
Sr. Miriam Stadulis, R.S.M.

**BOARD MEMBERS**

Lars Anderson, Esq.	Stephen Parulski	Nancy Valunas
Jessica J. Chesman	Robert A. Piccone	John P. Vetashick
Edward J. Ciarimboli, Esq.	Charles Reilly	Michael Wood
Cheryl A. Connolly	Jason Reilly, CFP	
Layne Crothers	John Riccetti	
Dennis Driscoll	Sean Robbins	
Susan Elczyna	Jennifer Rushton	
Michael Harostock	Patrick Rushton	
James Kerns, P.E.	Gretchen Sevison	
Rose Mahler	John Sieminski	
Bryan McManus	Jane Smedley, Esq.	
John E. Morris IV	Richard Szatkowski, P.E.	
Gerald O'Hara	Jeff Thomas	

# WILKES-BARRE FAMILY YMCA STAFF

**Chief Executive Officer**  
**James Thomas**

**Chief Financial Officer**  
**Rich Surridge**

**Senior Director of Mission Advancement & Marketing**  
**Meghan Carnevale**

**Senior Director of Aquatics**  
**Diana Dempsey**

**Senior Director of Membership**  
**Robert Duliba**

**Senior Director of Camping Services**  
**Mike McElhinney**

**Senior Director of Chronic Disease Prevention**  
**Shadia Lahlou**

**Child Care Director**  
**Jennifer Brennan**

**Wellness Director**  
**Lauranel Banks**

**Dance Director**  
**Janet Nevel**

**Facilities Director**  
**Ken Dewey**

**Executive Assistant**  
**Jamie Eustice**

**Community Health Director**  
**Linda Reilly**

**Financial Assistant**  
**Kathleen Herron**

**Membership Coordinator**  
**Ian Richardson**

**Child Care Coordinator**  
**Trisch Madaya**

**Before/After School Coordinator**  
**Kimberly Bronson**

**Community Coordinator**  
**Carol Husa**

**Aquatics Coordinator**  
**Mike Skeath**

**Youth Development Coordinator**  
**Justin Ream**



C

O

M

M

U

N

I

T

Y

**WILKES-BARRE FAMILY YMCA**  
40 W. NORTHAMPTON STREET  
WILKES-BARRE, PA 18701  
570-823-2191  
[WWW.WBYMCA.ORG](http://WWW.WBYMCA.ORG)

